working with the NHS in 2011

annual reports

health campaigns

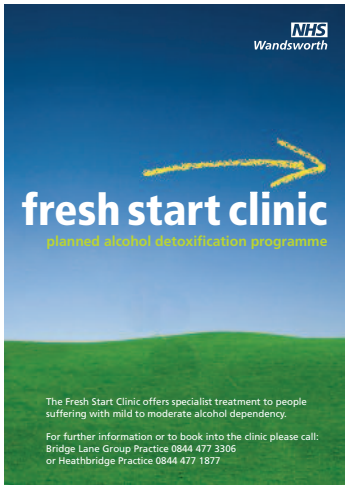

visual identities

better services better value

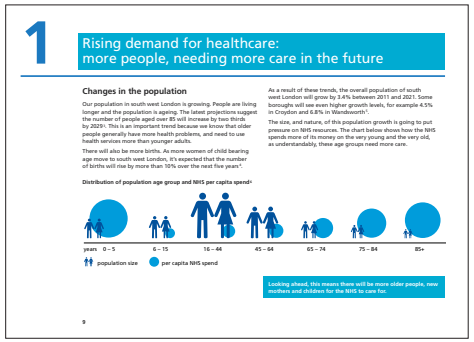

consultation documents

quick turnarounds • competitive prices • experience of working with the NHS brand • design of identities within the NHS • original, imaginative ideas with realistic solutions understanding and communication of the message • design of clear and engaging information • choice of the right media for the task • extensive digital and print experience

newsletters, e-bulletins – print and digital

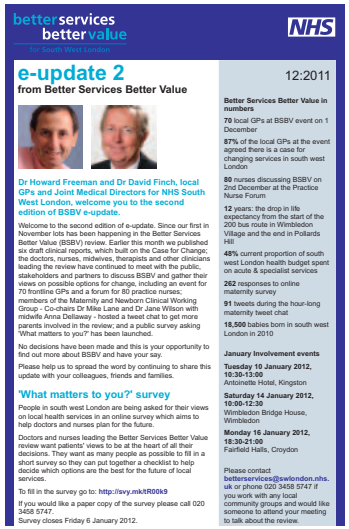

image research and illustration

banners, stress balls...

maps, diagrams and infographics

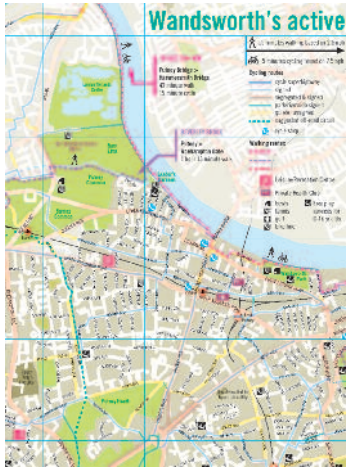

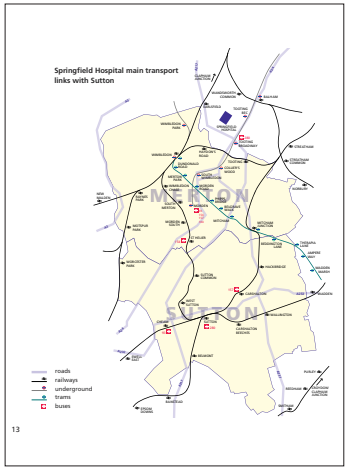

harper+cole

If you have a project coming up or would like to discuss your communication needs we would love to hear from you.
Contact Jane and Tamasin on 020 7485 6074 | 07711 564732 | **health@harperandcole.co.uk** | **www.harperandcole.co.uk**